# An Exploratory Space-Time Data Analysis Toolkit for Spatial Social Science Research

## STARS

Sergio J. Rey

Regional Analysis Laboratory (REGAL)
San Diego State University

National Science Foundation
Human and Social Dynamics
Principal Investigators Meeting
September 15-16, 2005

# Multidimensional Views

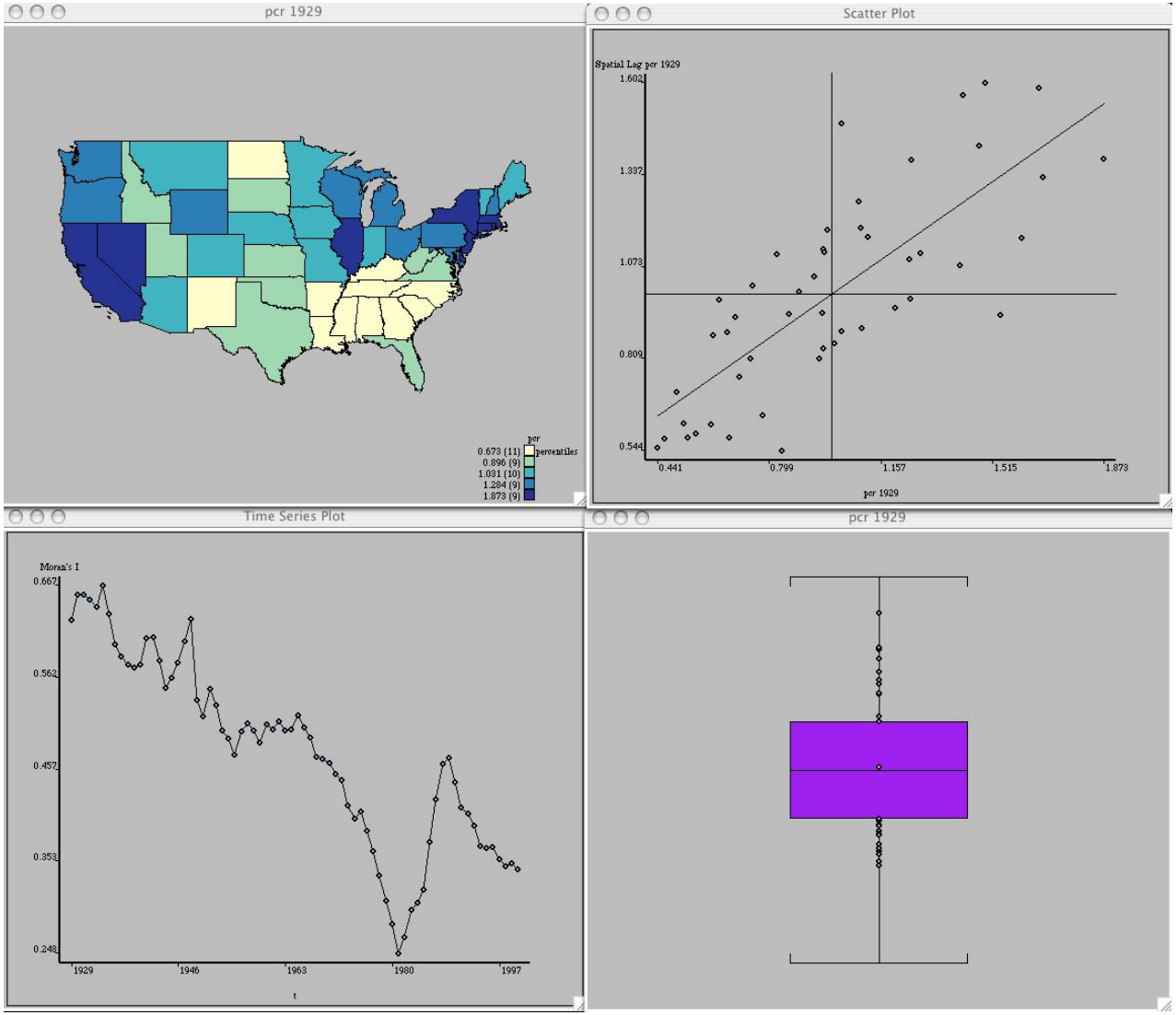

# Spatial Brushing

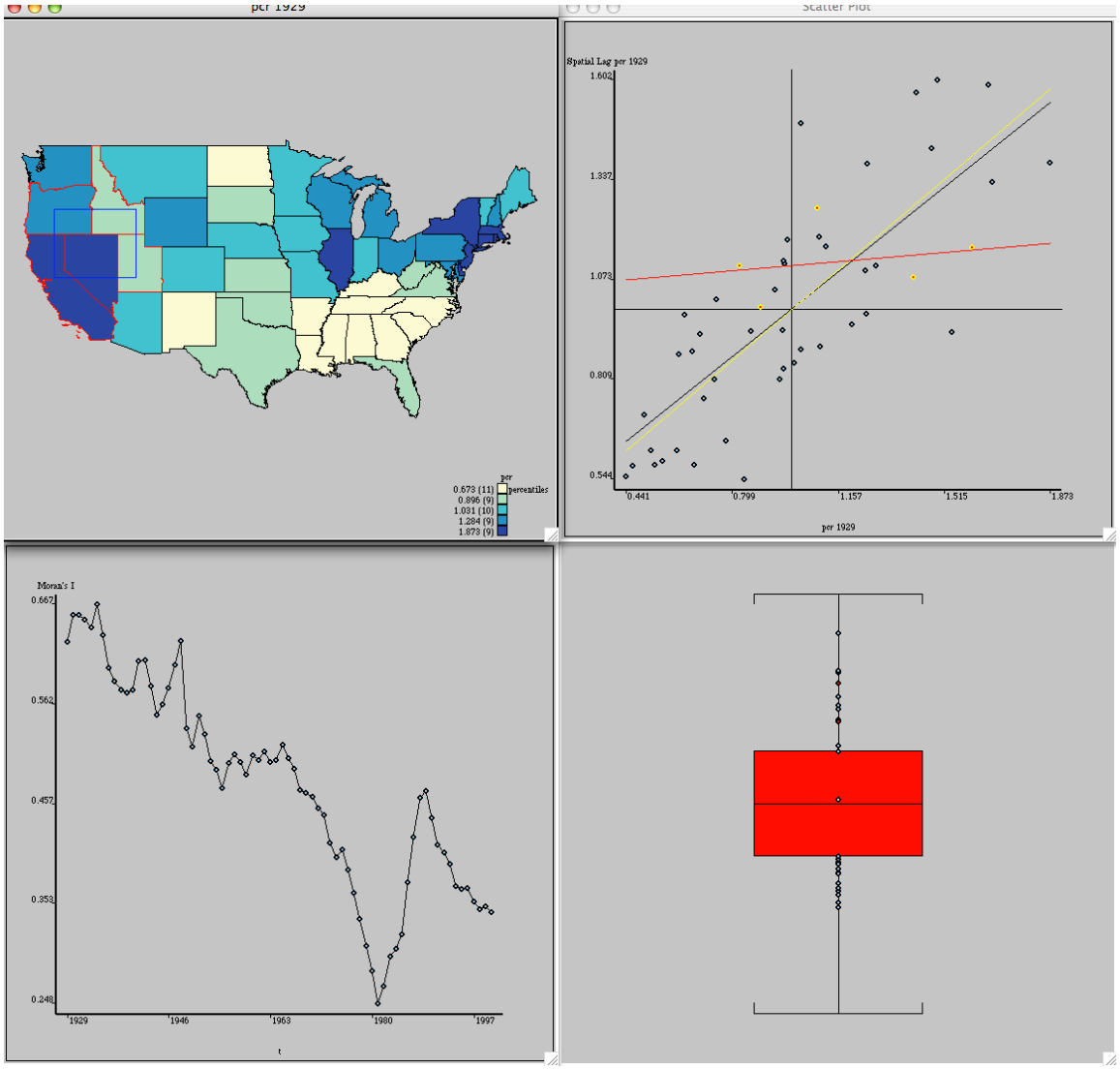

# LISA Time Paths: Static LISA to Dynamic LISA

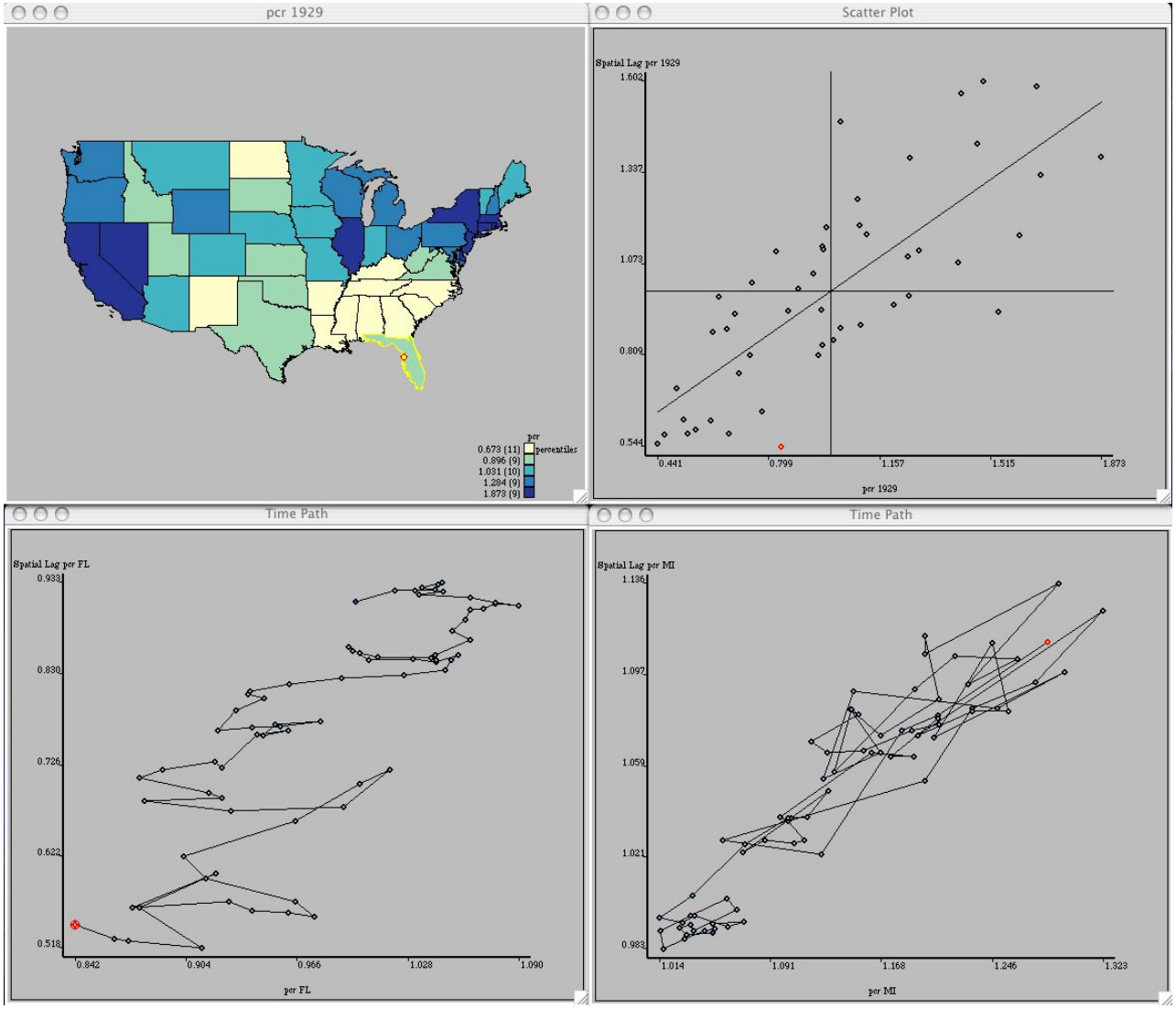

# Distributional Mixing

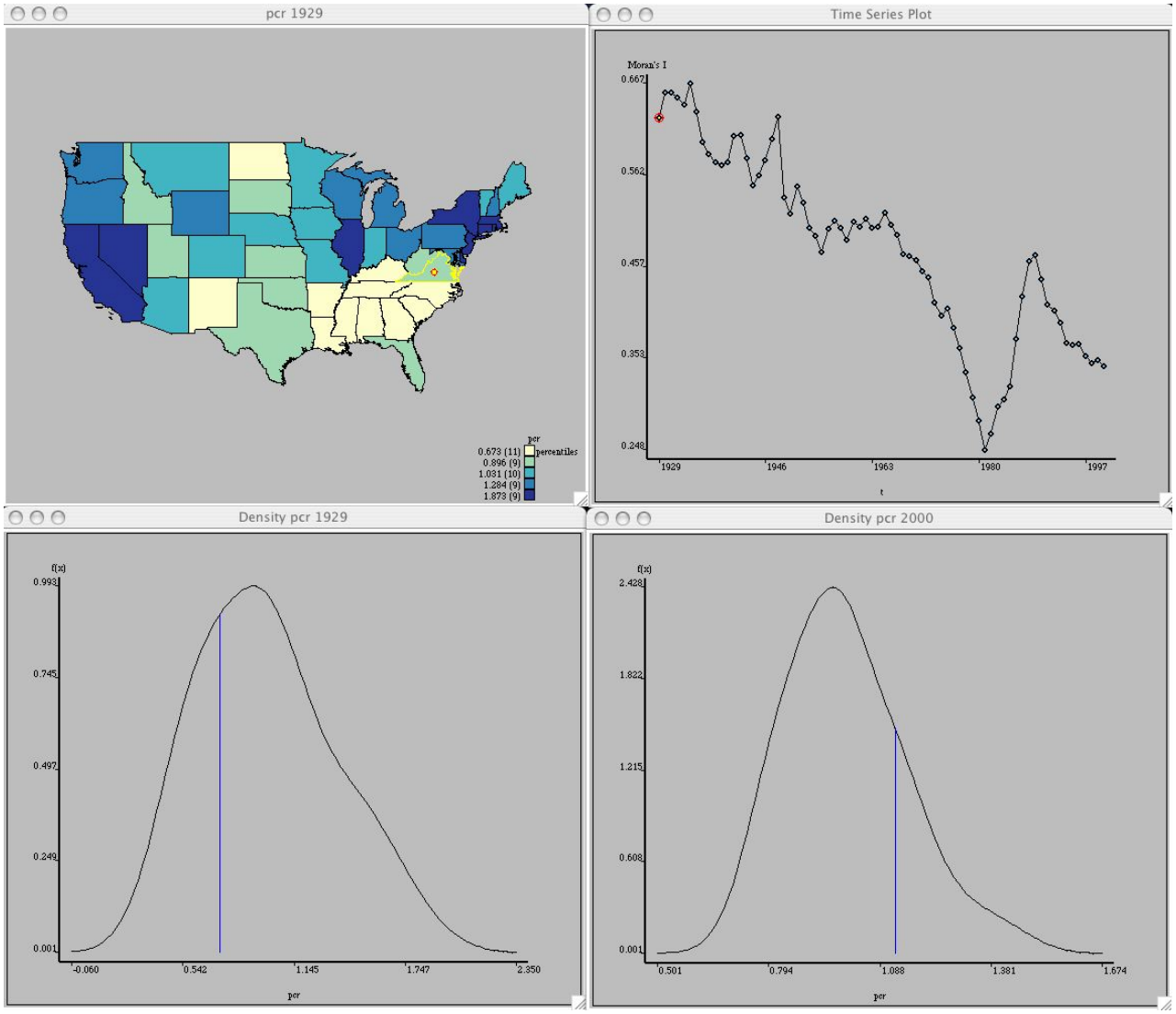

## For Further Information


Rey, S.J. and L. Anselin.
Recent Advances in Software for Spatial Analysis in the Social Sciences.
*Geographical Analysis*.
2005. Forthcoming.

Rey, S.J. and M.V. Janikas.
Space-Time Analysis of Regional Systems: STARS.
*Geographical Analysis*.
2005. Forthcoming.

STARS Project Page.
`http://stars-py.sf.net`